

Patient report

Bio-Rad DATE: 01/16/2020
D-10 TIME: 03:33 PM
S/N: #DC2K755917 Software version: 4.30-2
Sample ID: 10511199
Injection date 01/16/2020 03:27 PM
Injection #: 30 Method: HbA1c
Rack #: --- Rack position: 1

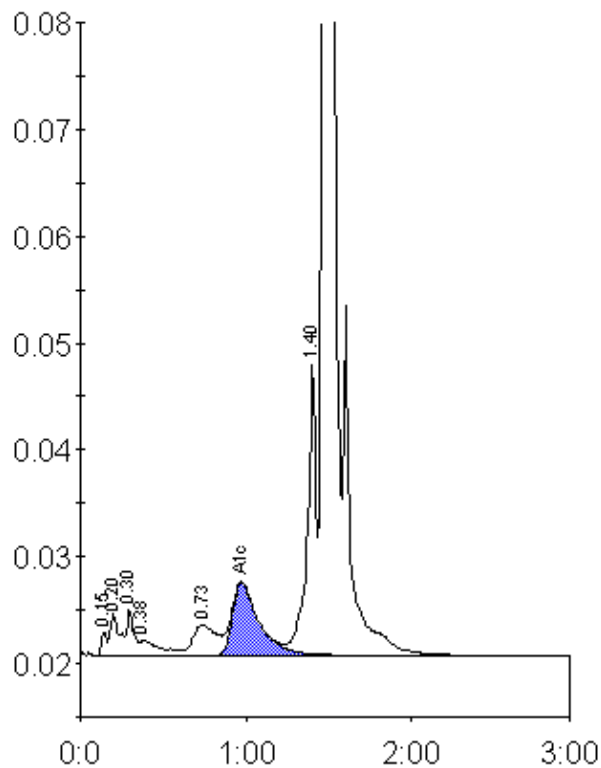

Peak table - ID: 10511199

Peak	R.time	Height	Area	Area %
Unknown	0.15	2286	5439	0.3
A1a	0.20	3992	15148	0.9
A1b	0.30	4351	13499	0.8
Unknown	0.38	1371	11832	0.7
LA1c/CHb-1	0.73	2885	28337	1.7
A1c	0.97	6810	76068	6.2
P3	1.40	27200	101929	6.0
A0	1.47	470697	1450738	85.2
Total Area:	1702991			

Concentration:	%
A1c	6.2